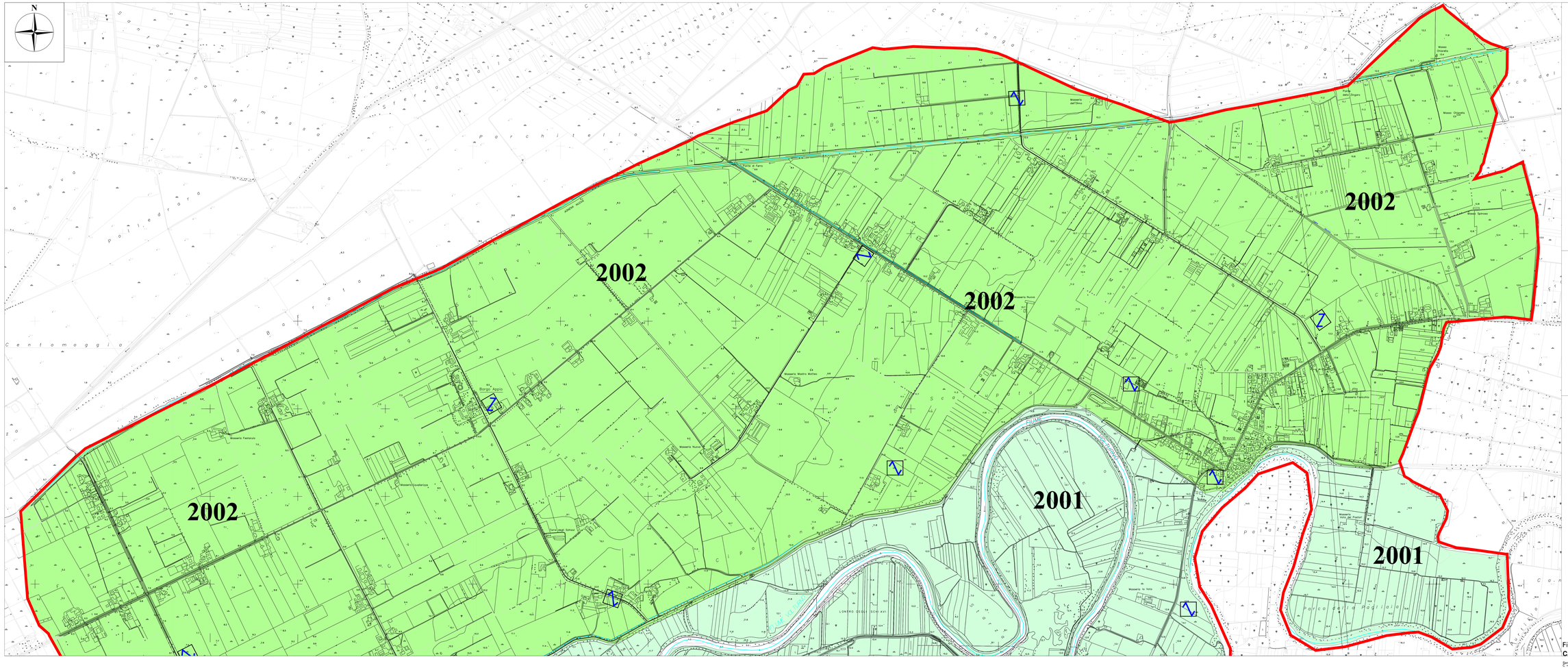
N
2002
2002
2002
2002
2001
2001
Borgo Agio
Masseria Fastiardo
Masseria Nuova
Masseria Madrio Maffeo
Masseria dell'Olmo
Masseria Nuova
Masseria Pascarello
Masseria Vitale de Paolis
Masseria Sa Valle
Masseria Olivanella
Masseria Olivanella
Masseria Olivanella